

For regulation information, please refer to the NHFGD Freshwater Fishing Digest.

Contact: NHFGD Region 1 (North Country), Lancaster
E-mail: reg1@nhfgd.org Phone: 603-788-3164

EAST INLET Pittsburg

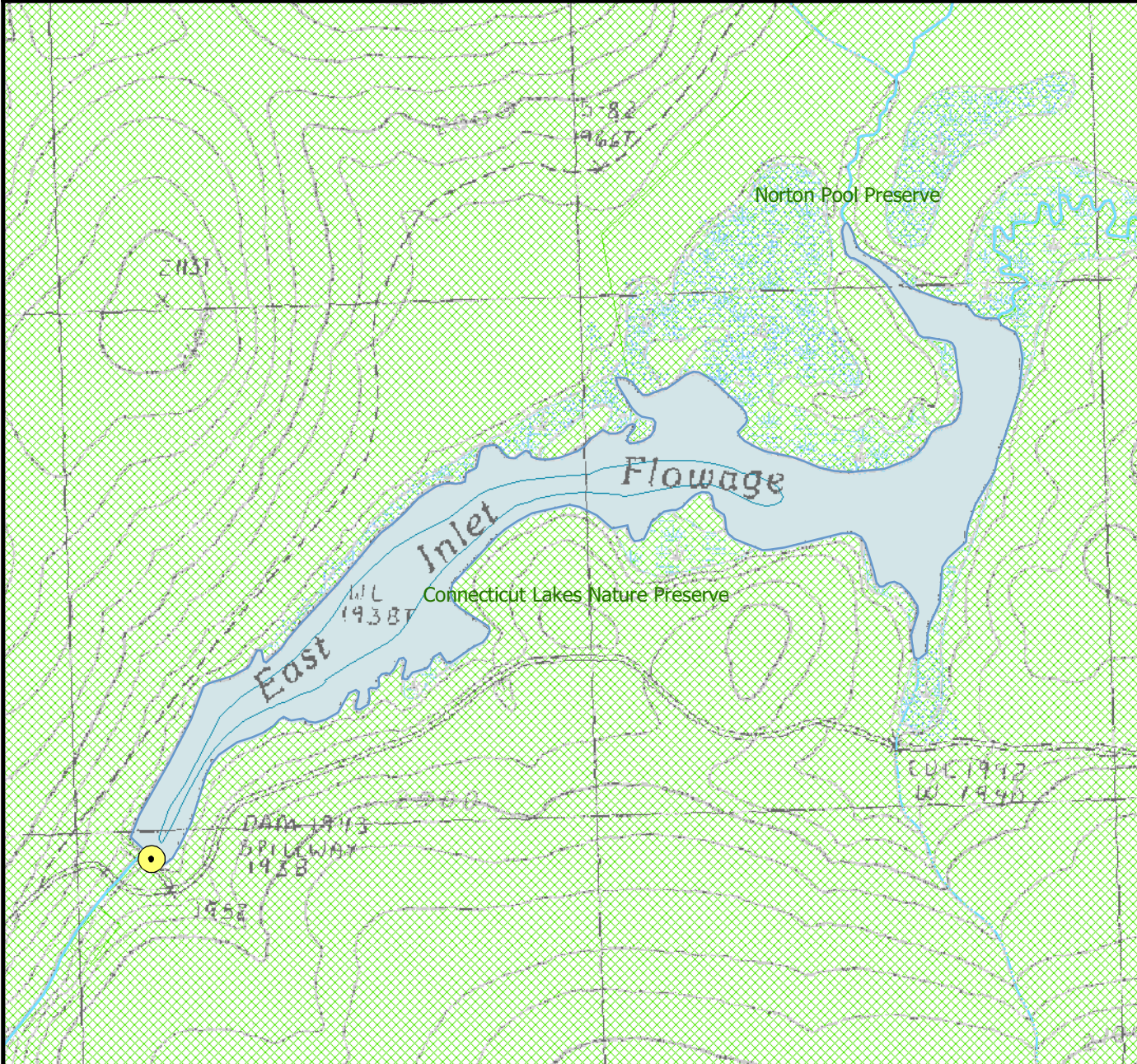

FISHERY: Coldwater	ACRES: 60
TROPHIC LEVEL: EUTRO	
AVG DEPTH: 5	MAX DEPTH: 10
SPECIES: EBT	
ADDITIONAL INFO: (92 acres calculated)	
ACCESS: NHFG ramp; private gravel road subject to closure	

Contact NH Dept of Safety, Marine Patrol Bureau for information regarding waterbody restrictions (603) 293-0091

- Access site (NHOEP)
- Bathymetric contour
- Bathymetry (depth in feet)**
- Less than 10
- 10 to 20
- 20 to 30
- 30 to 40
- 40 to 50
- Greater than 50
- Bathymetry data provided by the NH Department of Environmental Services, Watershed Mgt Bureau
- Town boundary
- Primary Route
- Road or Street
- Trail or other
- Stream or Shoreline
- Surface Water
- Wetland
- Conservation Land
- Access Restricted or Unknown

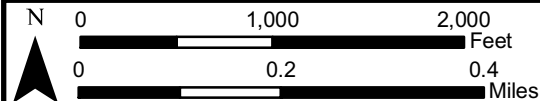

Most data presented on this map represent stock data sets obtained from NH GRANIT, Complex Systems Research Center, UNH. CSRC, NHOEP, NHFGD and the cooperating agencies make no claim as to the validity or reliability or to any implied uses of these data. NOT FOR NAVIGATION.



Directions: 3 mi past 2nd CT Lake, turn R on Pint Rd (gravel), 0.1 mi R, 1.5 mi on L